

Please ask for: Jean Arnold
Direct Line: 0116 4543049
Our Ref: LEIPRM1278
Date: 09 April 2018



Leicester
City Council

Licensing Authority Office
York House, 91 Granby Street,
Leicester, LE1 6FB

www.leicester.gov.uk/licensing
e-mail: licensing@leicester.gov.uk

Miss I Wojcik

Dear Miss Wojcik

Euro Market 31-33 Narborough Road

Your application to transfer the above licence to you and to change the designated premises supervisor for the above premises licence has been processed. The updated licence is enclosed, together with a summary.

May I take this opportunity to remind you that Section 57 of the Licensing Act 2003 states;

“(2) The holder of the premises licence must secure that the licence or a certified copy of it is kept at the premises in the custody or under the control of

- a) the holder of the licence, or
- b) a person who works at the premises and whom the holder of the licence has nominated in writing...

(3) The holder of the premises licence must secure that

- a) the summary of the licence or a certified copy of that summary, and
- b) a notice specifying the position held at the premises by any person nominated for the purposes of subsection (2),
are displayed prominently at the premises.”

It is an offence to fail to comply with the above requirements.

A questionnaire is enclosed, the results of which will enable us to monitor and improve the service we provide. I would be grateful if you could fill it in and return it to the Licensing Section at the address shown above.

If you have any queries, please contact the Licensing Section on (0116) 454 3040 or email licensing@leicester.gov.uk.

Yours sincerely,

Jean Arnold
Licensing Officer
jean.arnold@leicester.gov.uk



Leicester
City Council

Local Services & Enforcement
Leicester City Council
York House
91 Granby Street
Leicester
LE1 6FB

(0116) 4543040
licensing@leicester.gov.uk

Part 1 - Premises Details

POSTAL ADDRESS OF PREMISES, OR IF NONE, ORDNANCE SURVEY MAP REFERENCE OR DESCRIPTION

Euro Market

31-33 Narborough Road, Leicester, LE3 0LE.

Telephone 0116 2556 336

WHERE THE LICENCE IS TIME LIMITED THE DATES

Not applicable

Expires **no expiry**

LICENSABLE ACTIVITIES AUTHORISED BY THE LICENCE

- the supply of alcohol

THE TIMES THE LICENCE AUTHORISES THE CARRYING OUT OF LICENSABLE ACTIVITIES

Activity (and Area if applicable)	Description	Time From	Time To
J. Supply of alcohol for consumption	OFF the premises only Monday to Sunday	9:00am	11:00pm

THE OPENING HOURS OF THE PREMISES

Description	Time From	Time To
Monday to Sunday	9:00am	11:00pm

WHERE THE LICENCE AUTHORISES SUPPLIES OF ALCOHOL WHETHER THESE ARE ON AND / OR OFF SUPPLIES

- J. Supply of alcohol for consumption OFF the premises only

Part 2

NAME, (REGISTERED) ADDRESS, TELEPHONE NUMBER AND EMAIL (WHERE RELEVANT) OF HOLDER OF PREMISES LICENCE

Iwona Wojcik

REGISTERED NUMBER OF HOLDER, FOR EXAMPLE COMPANY NUMBER, CHARITY NUMBER (WHERE APPLICABLE)

NAME, ADDRESS AND TELEPHONE NUMBER OF DESIGNATED PREMISES SUPERVISOR WHERE THE PREMISES LICENCE AUTHORISES THE SUPPLY OF ALCOHOL

Iwona WOJCIK



Licensing Act 2003
Premises Licence

LEIPRM1278



Leicester
City Council

Local Services & Enforcement
Leicester City Council
York House
91 Granby Street
Leicester
LE1 6FB

(0116) 4543040
licensing@leicester.gov.uk

PERSONAL LICENCE NUMBER AND ISSUING AUTHORITY OF PERSONAL LICENCE HELD BY DESIGNATED PREMISES SUPERVISOR WHERE THE PREMISES LICENCE AUTHORISES FOR THE SUPPLY OF ALCOHOL

Licence No. LEIPRS4008

Issued by Leicester

ANNEXES

Annex 1 - Mandatory conditions

No supply of alcohol may be made under the premises licence -

- a) at a time when there is no designated premises supervisor in respect of the premises licence, or
- b) at a time when the designated premises supervisor does not hold a personal licence or his personal licence is suspended.

Every supply of alcohol under the premises licence must be made or authorised by a person who holds a personal licence.

The premises licence holder or club premises certificate holder shall ensure that an age verification policy applies to the premises in relation to the sale or supply of alcohol.

The designated premises supervisor in relation to the premises licence must ensure that the supply of alcohol at the premises is carried on in accordance with the age verification policy.

The policy must require individuals who appear to the responsible person to be under 18 years of age (or such older age as may be specified in the policy) to produce on request, before being served alcohol, identification bearing their photograph, date of birth and either-

- a) a holographic mark, or
- b) an ultraviolet feature.

A relevant person shall ensure that no alcohol is sold or supplied for consumption on or off the premises for a price which is less than the permitted price.

Annex 2 - Conditions consistent with the operating schedule

The licence holder will ensure that CCTV is installed following advice from the Leicestershire Constabulary Crime Reduction Officer and maintained in accordance with the Information Commissioner's CCTV Code of Practice.

The licence holder will ensure that an alarm system is installed and maintained.

The licence holder will ensure that customers do not consume alcohol in the vicinity of the premises.

Annex 3 - Conditions attached after a hearing by the Licensing Authority

The licence holder will adopt the Challenge 21 policy.

Adequate, documented training for staff (paid or unpaid) shall be provided before they are allowed to serve alcohol, and this training will be repeated every three months. Documentation shall be provided to Council licensing officers and Police on request.

The current DPS shall obtain a recognised qualification for Designated Premises Supervisors. The licence holder must provide the licensing authority with sight of the certificate by 28th January 2011.

The licence holder shall maintain a refusals book, which is to be produced on request to the licensing authority and Police.

No alcohol sales shall be made unless a Personal Licence Holder is present on the premises.



ANNEX 4 PLAN

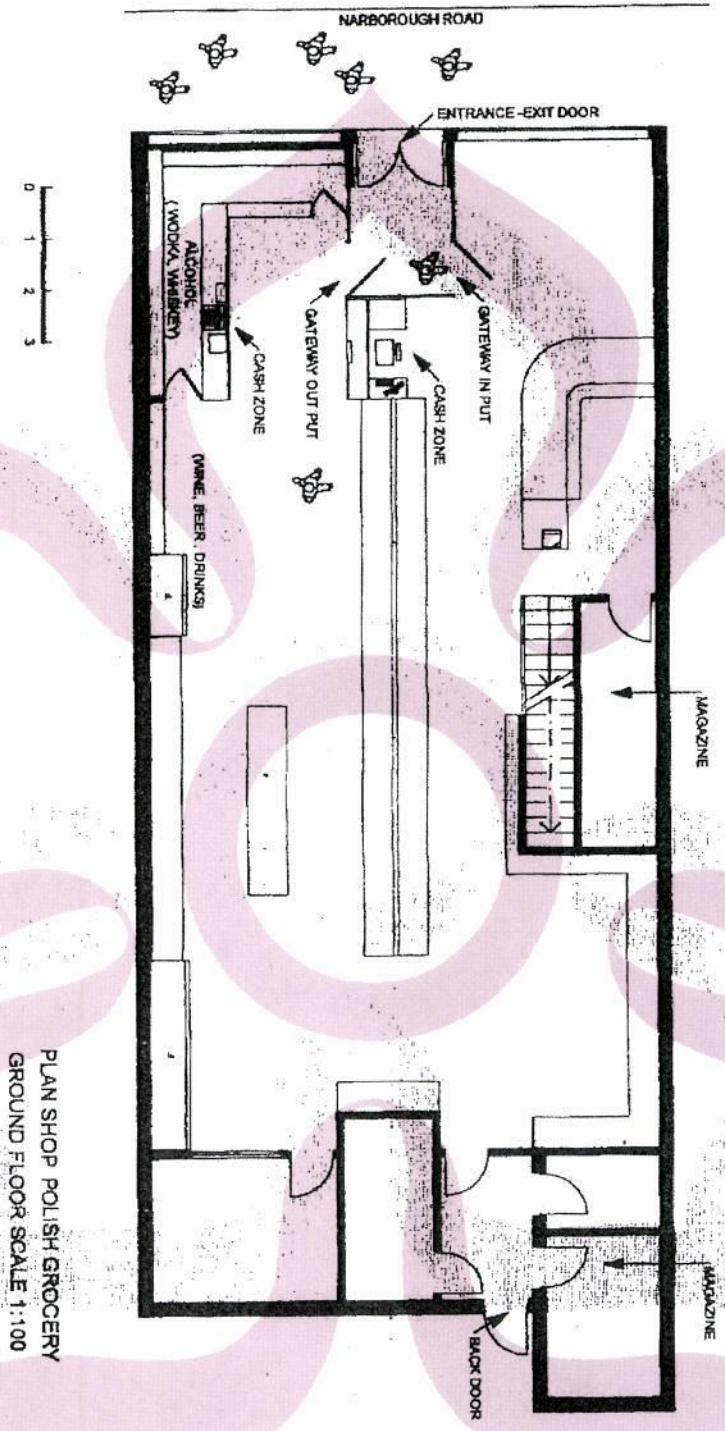

PLAN SHOP POLISH GROCERY
GROUND FLOOR SCALE 1:100



Leicester
City Council

Local Services & Enforcement
Leicester City Council
York House
91 Granby Street
Leicester
LE1 6FB

(0116) 4543040
licensing@leicester.gov.uk

Premises Details

POSTAL ADDRESS OF PREMISES, OR IF NONE, ORDNANCE SURVEY MAP REFERENCE OR DESCRIPTION

Euro Market

31-33 Narborough Road, Leicester, LE3 0LE.

Telephone 0116 2556 336

WHERE THE LICENCE IS TIME LIMITED THE DATES

Not applicable

LICENSABLE ACTIVITIES AUTHORISED BY THE LICENCE

- the supply of alcohol

THE TIMES THE LICENCE AUTHORIZES THE CARRYING OUT OF LICENSABLE ACTIVITIES

Activity (and Area if applicable)	Description	Time From	Time To
J. Supply of alcohol for consumption	OFF the premises only Monday to Sunday	9:00am	11:00pm

THE OPENING HOURS OF THE PREMISES

Description	Time From	Time To
Monday to Sunday	9:00am	11:00pm

WHERE THE LICENCE AUTHORIZES SUPPLIES OF ALCOHOL WHETHER THESE ARE ON AND / OR OFF SUPPLIES

- J. Supply of alcohol for consumption OFF the premises only

NAME, (REGISTERED) ADDRESS OF HOLDER OF PREMISES LICENCE

Iwona Wojcik

REGISTERED NUMBER OF HOLDER, FOR EXAMPLE COMPANY NUMBER, CHARITY NUMBER (WHERE APPLICABLE)

NAME OF DESIGNATED PREMISES SUPERVISOR WHERE THE PREMISES LICENCE AUTHORIZES THE SUPPLY OF ALCOHOL

Iwona WOJCIK

STATE WHETHER ACCESS TO THE PREMISES BY CHILDREN IS RESTRICTED OR PROHIBITED

Unrestricted

